



Dall'idea al successo • From idea to success

Box Plus 2

Box Plus 2



MACCHINA PIEGA-INCOLLATRICE BOX PLUS 2

Macchina di nuova costruzione, progettata e realizzata in Italia, per la realizzazione di:

1. Astucci lineari
2. Astucci con fondo automatico
3. Cartelline con una o due tasche
4. Buste e cartelline con soffietto, e cartelline di presentazione
5. Buste porta CD/DVD con una o due tasche
6. Buste da 12*15 cm fino a 70*100 cm formato aperto
7. Buste per referti medici, buste speciali
8. Applicazione di nastro biadesivo
9. Buste da corriere (DHL, FedEx, TNT, etc.) con nastro biadesivo e tear tape
10. Macchina predisposta per l'aggiunta di un inserter
-  11. Cartelline e buste con dorso
-  12. Incollatura a freddo
-  13. Possibilità di incollaggio contemporaneo verticale e orizzontale
-  14. Lettore codice a barre
-  15. HP Inkjet
-  16. Lettore alfabeto Braille

Aggiungendo il sistema di rotazione su richiesta, una vasta gamma di applicazioni complesse possono essere realizzate in un unico passaggio



BOX PLUS 2 FOLDER-GLUER MACHINE

New construction machine, made in Italy, designed for the production of:

1. Straight-line boxes
2. Crash-lock bottom boxes
3. Folders with one or two pockets
4. Envelopes and Folders with gussets, and presentation folders with large document pockets
5. Covers for DVD envelopes with one or two pockets.
6. Envelops form 12*15 open size up to 70*100 cm.
7. Medical file envelopes, special size envelopes.
8. Application of double-sided tape on blanket
9. Courier Envelopes (DHL, FedEx, TNT, etc.) with double-sided tape & tear tape
10. Machine ready to add inserter tape
-  11. Folders and envelopes with Capacity
-  12. Cold melt system
-  13. Possibility of contemporaneous vertical and horizontal gluing
-  14. Bar code reader
-  15. HP Inkjet
-  16. Braille alphabet reader

By adding the rotation units on request, many complex applications can be done in one step.

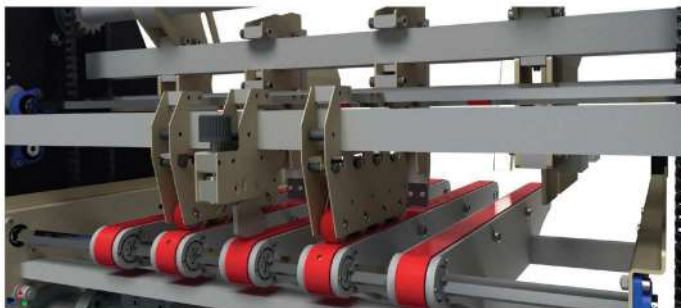

 Doppio sistema di trasporto carta.

 Dual transport system.

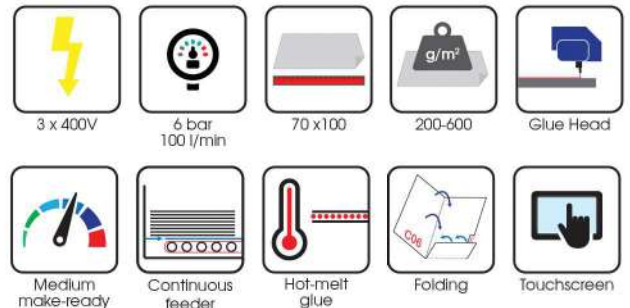

 **Macchina Box Plus 2 Standard**

 **Box Plus 2 Standard Machine**



Caratteristiche tecniche 	
Formato di introduzione	Min 120 x 120 mm Max 720 x 1020 mm
Grammatura carta	Min 200 g/m ² Max 600 g/m ²

Technical Characteristics 	
Introduction format	Min 120 x 120 mm Max 720 x 1020 mm
Paper weight	Min 200 g/m ² Max 600 g/m ²

 **Prodotti realizzabili con la macchina Box Plus 2**

 **Products achievable with the Box Plus 2 machine**

Astucci lineari
Linear boxes

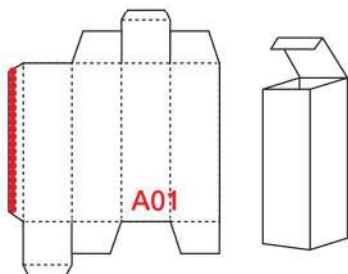

Astucci autoformanti
Snap lock bottom boxes

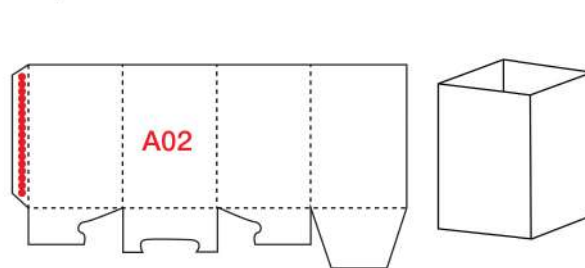

Astucci a fondo automatico
Crash lock bottom boxes

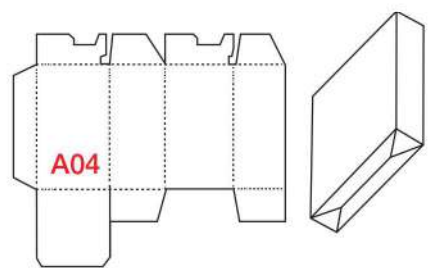

Astucci lineari conici
Conical linear boxes

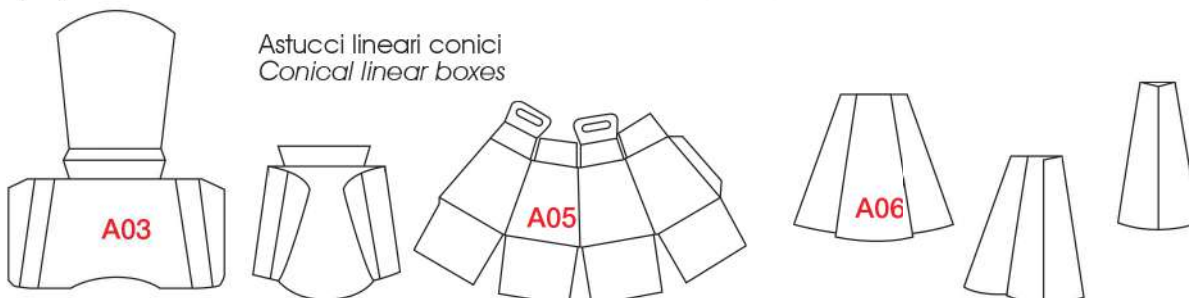

Opzionali su richiesta

Optionals on request

Tipper Plate

Tipper Plate

Box Plus 2 è dotata di Tipper fold plate, un dispositivo di piega mobile e amovibile. Il Tipper fold plate è azionato attraverso un sistema elettro-pneumatico.

Box Plus 2 is equipped with a movable and detachable tipper fold plate. The tipper fold plate is operated by an electro-pneumatic system.



Buste
Envelopes

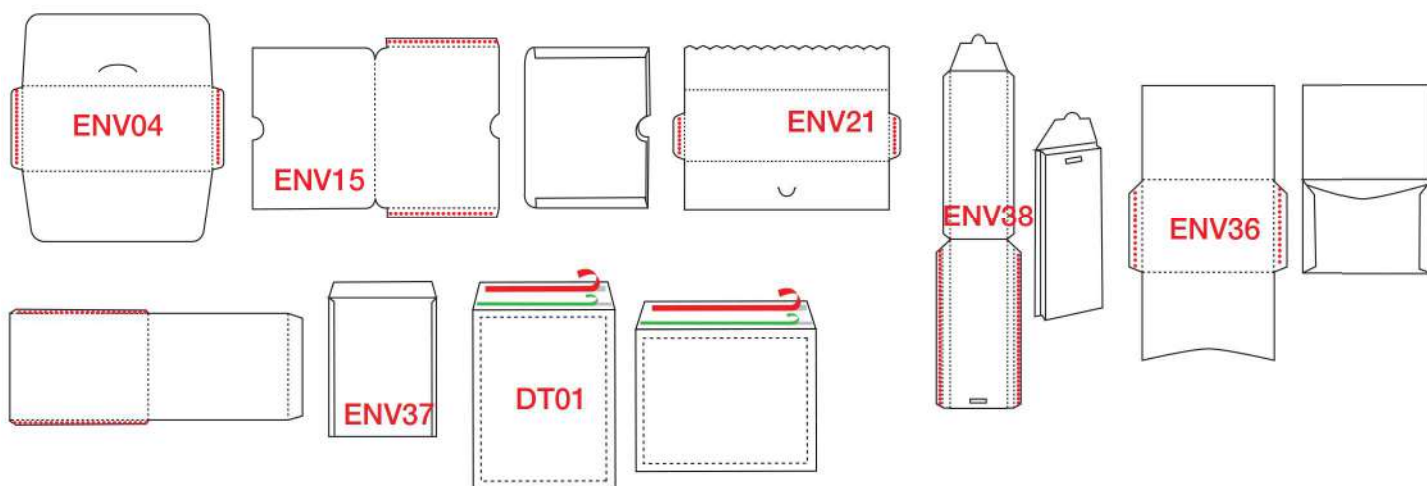

Porta CD/DVD
CD Envelopes

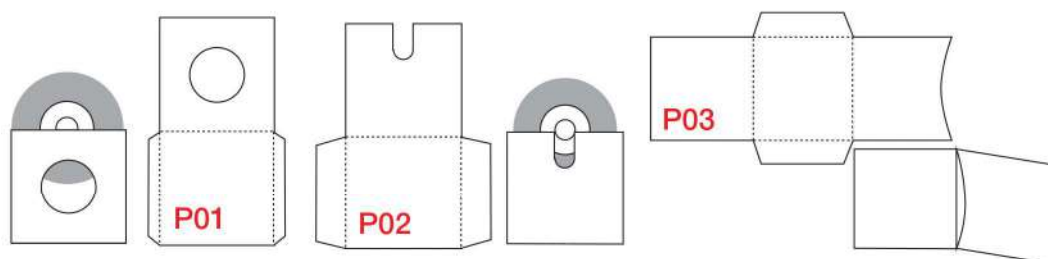

Portaritratti per foto
Picture frames

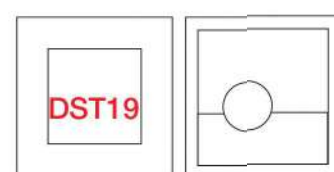

Cartelline con tasche
Folders with pockets

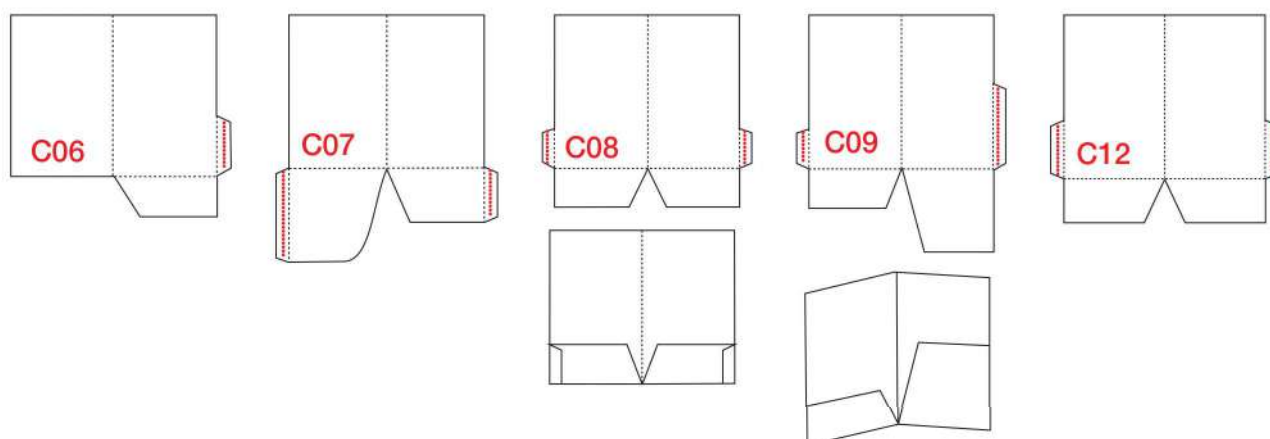

 **Opzionali su richiesta**

 **Optionals on request**

RAP STRIP

 Applicatore nastro a strappo "RAP STRIP"

 Applicator of tear tape "RAP STRIP"



RAP

 Applicatore nastro biadesivo "RAP"

 Applicator of double-sided tape "RAP"

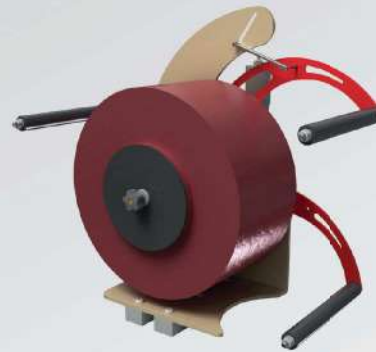

Poster
Posters



Campionari Tessuti
Tissue samples



Buste
Envelopes



Sacchetti
Bags



Portaritratti per foto
Picture frames

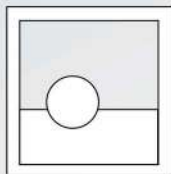
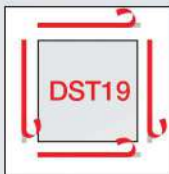

Fustino detersivo con tear-tape
Detergent pail with tear-tape

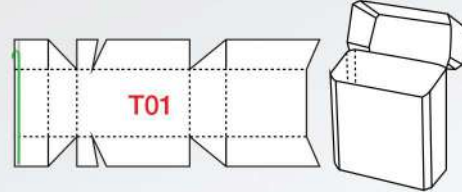

INSERTER

FEEDER AUTOMATICO, per l'alimentazione di pieghevoli farmaceutici, libretti, prodotti in bustina, depliant, cartoncini ecc ... da inserire in linee di produzione e confezionamento.

INSERTER

AUTOMATIC INSERTER, inserting a large variety of products like brochure, book notes, plastic products like cards, and so on, that can be added on any of our automatic machines.

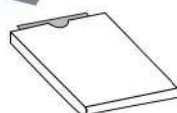
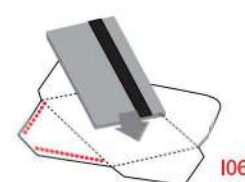
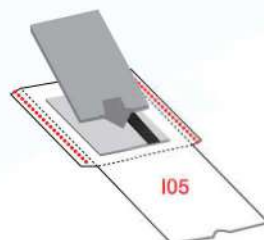
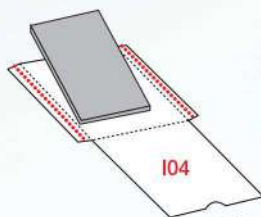
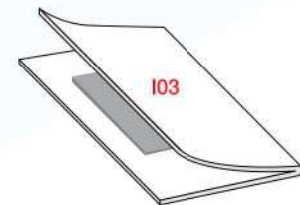
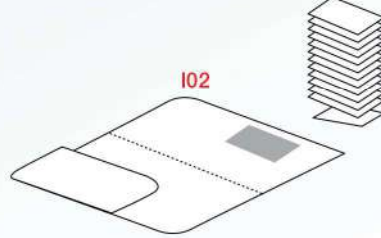
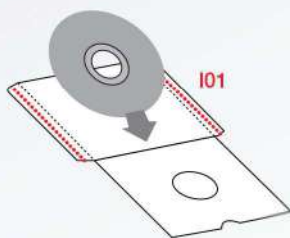

SISTEMA 3D

Sistema speciale capace di convertire la piega bi-dimensionale in una piega tri-dimensionale, permettendo la produzione di cartelline di presentazione, buste, etc. con dorso.
Capacità dispositivo di piega: tra 5 e 25 mm.

3D SYSTEM

Special forming system able to convert the flat bi-dimensional folding to capacity tri-dimensional folding, enabling to produce presentation folder, envelopes, etc with capacity/spine.
Capacity forming device: from 5 to 25 mm.

*Cartelline con dorso
Capacity folders

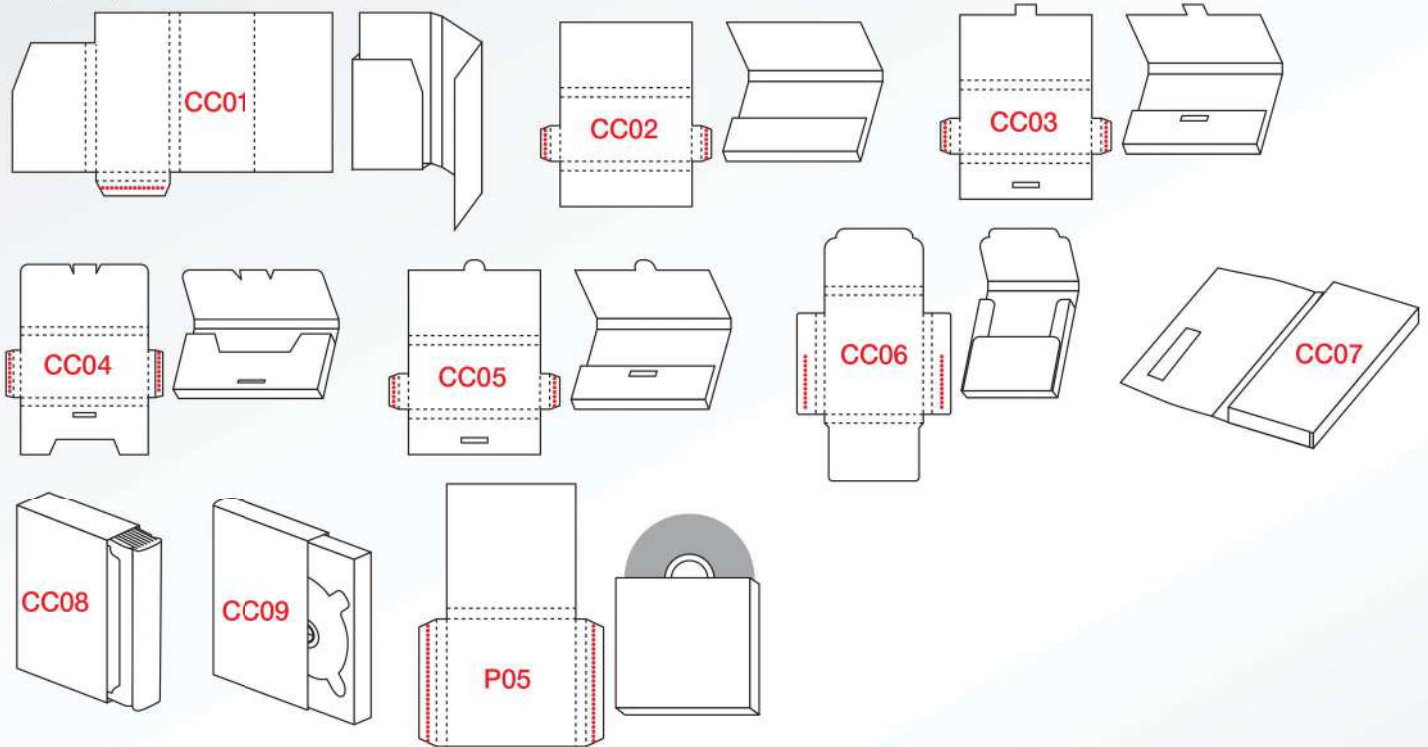

Tape



Tear-tape

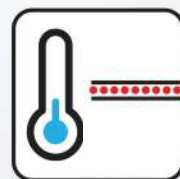

Cold-melt
glue

Con riserva di variazioni tecniche. Non ci assumiamo responsabilità per eventuali errori di stampa e dati mancanti o inesatti.
We reserve the right to make technical changes at any time. We are not responsible for any printing errors and missing or incorrect data.

